

MANDATORY DISCLOSURE

Mandatory Disclosure by Institutions running AICTE approved

| | |
|--|---|
| 1.NAME OF THE INSTITUTION | S.A.ENGINEERING COLLEGE POONAMALLEE-AVADI ROAD, VEERARAGHAVAPURAM, THIRUVERKADU POST, CHENNAI – 600 077 PH: 044 - 26801999, 26801499 FAX: 044-26801899 E-MAIL : saec@saec.ac.in |
| 2.NAME & ADDRESS OF THE TRUST | DHARMA NAIDU EDUCATIONAL AND CHARITABLE TRUST POONAMALLEE-AVADI ROAD, VEERARAGHAVAPURAM, THIRUVERKADU POST, CHENNAI – 600 077 PH: 044 - 26801999, 26801499 FAX: 044-26801899 |
| 3.NAME & ADDRESS OF THE DIRECTOR | MR. P. VENKATESH RAJA PH: 9840094449 |
| 4.NAME OF THE AFFILIATING UNIVERSITY | ANNA UNIVERSITY SARDAR PATEL ROAD, GUINDY CHENNAI - 600025 |
| 5.GOVERNANCE | |
| 5 A)MEMBERS OF THE BOARD AND THEIR BRIEF BACKGROUND | |

| Sl.No. | Name of the Member | Position | Qualification | Profession |
|--------|----------------------|----------------------------|---------------|---|
| 1. | Mr.D.Duraisamy | Chairman, Member | | Chairman, DharmaNaidu Educational and Charitable Trust |
| 2. | Mr.D.Paranthaman | Vice Chairman, Member | | Vice Chairman, DharmaNaidu Educational and Charitable Trust |
| 3. | Mr.D.Dasarathan | Secretary, Member | | Secretary, DharmaNaidu Educational and Charitable Trust |
| 4. | Mr.S.Amarnaath | Treasurer, Member | M.Com | Treasurer, DharmaNaidu Educational and Charitable Trust |
| 5. | Mr.S.Gopinath | Joint Secretary, Member | | Joint Secretary, DharmaNaidu Educational and Charitable Trust |
| 6. | Mr.P.Venkatesh Raja | Member | B.E., M.S. | Director, S.A.Engineering College, Chennai - 77 |
| 7. | Mr.K.R.S.R.Krishnan, | Engineering Consultant | | Vice President, Petrofac, Engg. Consultancy Services |

| | | | | |
|---|-------------------------------------|------------------|----------------------------|--------------------------------------|
| 8. | Dr.R.Velraj | Academic Member | Ph.D | Professor, Anna University, Chennai |
| 9. | Dr.G.Saravanan | Industrialist | | Group Manager, Caterpillar, Chennai. |
| 10. | Dr.P.K.Nagarajan | Member Secretary | M.E., Ph.D | Principal, S.A.Engineering College |
| 11. | Dr.S.Mohan | Member | Ph.D | Advisor, S.A.Engineering college |
| 10. | Regional Officer, SRO, Chennai | Member | AICTE Nominee | |
| 11 | Commissioner of Technical Education | Member | Govt. of TamilNadu Nominee | |
| 12. | Registrar | Member | Anna University Nomiee | |
| 5 b) Members Of Academic Advisory Body | | | | |

| | | |
|-----------|-----------------------|-----------------|
| 1. | Mr.D.Duraisamy | Chairman |
| 2. | Mr.D.Paranthaman | Member |
| 3. | Mr.D.Dasarathan | Member |
| 4. | Mr.S.Amarnaath | Member |
| 5. | Mr.S.Gopinath | Member |
| 6. | Dr.S.Mohan | Member |

| | |
|---|------------------------------|
| 5 c) Frequency Of The Board Meeting Academic Advisory Body | Twice a Year Twice a Year |
| 5 d) Organizational Chart And Processes | |

ORGANIZATIONAL CHART

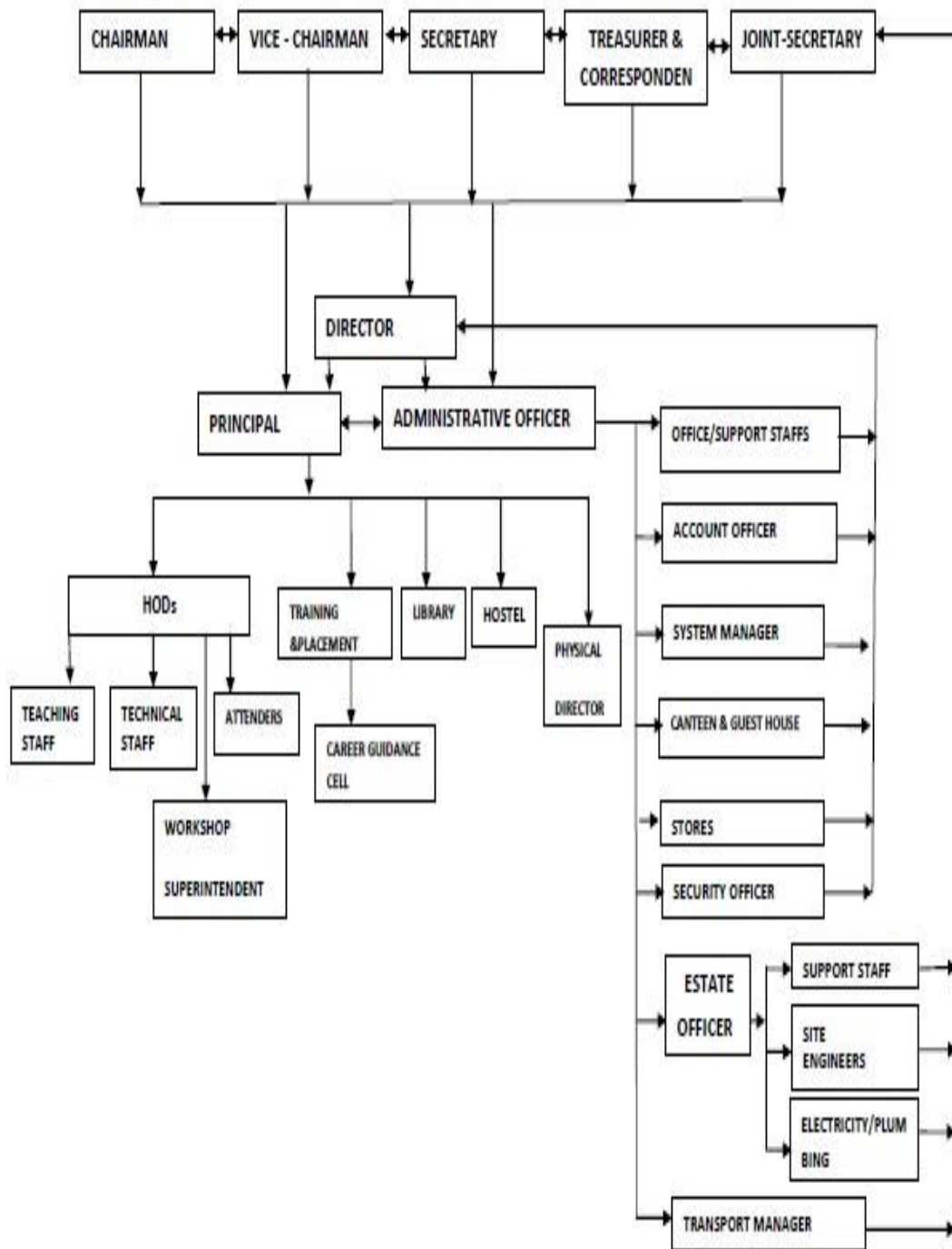

| | |
|--|--|
| 5 e) Nature And Extent Of Involvement Of Faculty And Students In Academic Affairs /Improvements | <p>Handling classes using latest pedagogies To take up NPTEL Courses by staff. Attending FDP, Seminars, Workshops and Conferen by staff for improving Academic affairs. Allowing students to take up professional society membership Permitting them to attend various seminars and workshops conducted by our college and other colle</p> |
| 5 f) Mechanism / Norms And Procedure For Democratic / Good Governance | Establishment IQAC committee and Academic Excellen committee follow up the mechanism for Good governand |
| 5 g) Student Feedback On Institutional Governance/ Faculty Performance | Online feedback from the students about the performance the faculty is taken every semester on a graded scale and results are communicated to to the staff concerned with relevant remarks. |
| 5 h) Grievance Redressal mechanism for Faculty, staff and students | A staff and students Redressal committee exists in our Institution. The constitution of the committee is as follow |

| Sl.No | Name of the Member | Designation | Profession |
|-------|--------------------------|--------------|-------------------|
| 1. | Dr.S.Mohan | Chairperson | Advisor |
| 2. | Dr.R.Geetha | Co-ordinator | Asst.Prof / CSE |
| 3. | Mr.G.Vinothkanna | Member | Asst.Prof / Civil |
| 4. | Mrs.M.Ramya | Member | Asst.Prof / ECE |
| 5. | Mrs.A. Vinidha roc | Member | Asst.Prof / EEE |
| 6. | Mr.S.Prabu | Member | Asst.Prof / CSE |
| 7. | Mrs.E.Sabitha | Member | Asst.Prof / IT |
| 8. | Mrs.R.Anitha | Member | Asst.Prof / MCA |
| 9. | Mrs.B.Babitha Lucin Rani | Member | Asso.Prof /MBA |
| 10. | Mrs.S.Suja | Member | Asst.Prof / H&S |
| 11. | Mr.Bharathwaj | Member | Asst.Prof /Mech |

5 i) Establishment of Anti-ragging committee The constitution of the committee is as follows

| Sl. No | Name of the Staff member | Profession | Associated With | Duties to be performed |
|--------|--------------------------|---|-----------------|------------------------|
| 1. | Dr.P.K.Nagarajan | Principal | Academics | Co-Ordinator |
| 2. | Dr.N.Pragadish | Professor & Head – Mechanical | Academics | Member |
| 3. | Mr.D.Prakash | Asst. Professor / ECE | Academics | Member |
| 4. | Dr.R.Senthil Kumar | Professor & Head – Humanities & Science | Academics | Member |
| 5. | Mr.Rajkamal J | Asst. Professor / CSE | Academics | Member |

| | | | | |
|-----|---------------------|---------------------------------------|----------------------------------|--------|
| 6. | Mrs.T.Veena | Asst.Professor / IT | Academics | Member |
| 7. | Mr.G.K.Satheshkumar | Asst.Professor / Civil | Academics | Member |
| 8. | Mr.R.Raja | Asst. Professor / H&S | Academics | Member |
| 9. | Mr. V.Srinivasan | Asst.Professor / MBA | Academics | Member |
| 10 | Mr.R.Sankar | Asst.Professor / MCA | Academics | Member |
| 11. | Mr.Ragothaman | Reporter / Dinakaran | Media | Member |
| 12. | Mr.Shanmugam | Inspector Of Police / Thiruverkadu | Police Admin | Member |
| 13. | Mr.S.Sarathkmar | Student | Sr.Student Rep | Member |
| 14. | Mr.L.Sivakumar | Manager – Private Concern | Parent Rep. – Sr. Student | Member |
| 15. | M.Yugandhi | Student | Junior Student Representative | Member |
| 16. | M.Parthiban | Supervisor – Pvt Concern | Parent – Rep – Jr. student | Member |

| | |
|--|--|
| 5 j) Establishment of Online Grievance Redressal Mechanism | Yes |
| 5 k) Establishment of Grievance Redressal Committee in the Institution and Appointment of OMBUDSMAN by the University | A Letter communicated to the University for appointing ombudsman for the affiliated colleges in the zone. College appointed Dr.S.Mohan / Advisor as the OMBUDSMAN |
| 5 l) Establishment of Internal Complaint Committee (ICC) | The ICC committee established and the constitution of the committee is as follows |

| Sl.No | Name of the Member | Designation | Profession |
|-------|-----------------------------|-----------------|---------------------------------------|
| 1. | Dr. Viji Rajesh, | Chairperson | Professor & Head/MBA |
| 2. | S.Priyavadhani | Member | Asst.Prof / Civil |
| 3. | T.Padmavathy, | Member | Asst.Prof / CSE |
| 4. | T.S.Valarmathi | Member | Asst.Prof / ECE |
| 5. | V.Divya Prabha | Member | Asst.Prof / EEE |
| 6. | V.Auxilla Asvin Nancy | Member | Asst.Prof / IT |
| 7. | V.O.Sangeetha, | Member | Asst.Prof / HS & Counsellor |
| 8. | P.Sudha, | Member | Asst.Prof / MBA |
| 9. | V.Sujatha, | Member | Asso.Prof /MCA |
| 10. | Ms.Aadhilakshmi Logamurthy/ | External Member | Secretary-Women Lawyer Association |

| | |
|---|---|
| 5m) Establishment of Committee for SC/ST | Established and the constitution of the committee is as follows |
|---|---|

| Sl.No | Name of the Staff member | Designation | Profession |
|--------------|---------------------------------|---------------------|--------------------------|
| 1. | Dr.P.K.Nagarajan | Co-ordinator | Principal |
| 2. | Dr.N.Pragadish | Member | Professor & Head / Mech |
| 3. | Dr. A. Chandran | Member | Professor & Head / Civil |
| 4. | Dr. B.R.Tapas Bapu | Member | Professor & Head / ECE |
| 5. | Dr. S. Priya | Member | Professor & Head / EEE |
| 6. | Dr.R.Geetha | Member | Professor & Head / CSE |
| 7. | Dr. M. Subramanian | Member | Professor & Head / IT |
| 8. | Dr. T.Senthil Kumar | Member | Professor & Head / H&S |
| 9. | Dr.Viji Rajesh | Member | Professor & Head / MBA |
| 10. | Dr.S.Sridhar | Member | Professor /MCA |
| 11. | Dr. G.Kavya | Member | Professor /ECE |
| 12. | Dr.L.Vijay | Member | Professor /MBA |

| | |
|---|---|
| 5 n) Internal Quality Assurance Cell | Established Internal Quality Assurance Cell From Jan 2013 |
|---|---|

| | |
|---|---|
| 6) Programmes | |
| Name of Programmes approved by AICTE | <p><u>UG Degree Programmes</u></p> <ol style="list-style-type: none"> 1. B.E - Mechanical Engineering 2. B.E.-Electrical & Electronics Engineering 3. B.E Electronics & Communication Engineering 4. B.E Computer Science and Engineering 5. B.Tech -Information Technology 6. B.E-Civil Engineering <p><u>PG Degree Programmes in Engineering</u></p> <ol style="list-style-type: none"> 1.M E. Computer Science and Engineering 2. M.E. Embedded System Technologies 3. M.E. Communication Systems 4. M.E – CAD/CAM <p><u>PG Programmes</u></p> <ol style="list-style-type: none"> 1.Master Of Computer Applications 2.Master Of Business Administration |
| Name of Programmes Accredited by AICTE | <p><u>UG Degree Programmes</u></p> <ol style="list-style-type: none"> 1. B.E - Mechanical Engineering 2. B.E.-Electrical & Electronics Engineering 3. B.E Electronics & Communication Engineering |

| | | | |
|---|--|---------------|---------------|
| | 4. B.E Computer Science and Engineering 5. B.Tech -Information Technology | | |
| Status of Accreditation of the Courses | NAAC accredited and NBA as mentioned below | | |
| Sl.No | Name of the course | Status | Period |
| 1. | B.E. – Computer Science Engineering | Accredited | June 2019 |
| 2. | B.E.- Electronics and Communication Engg. | Accredited | June 2019 |
| 3. | B.E. – Electrical and Electronics Engg | Accredited | June 2020 |
| 4. | B.E. Mechanical Engineering | Accredited | June 2020 |
| 5. | B.Tech – Information Technology | Accredited | June 2019 |

For each Programme the following details are to be given:

1.

Name **Mechanical Engineering**
Number of seats **180**
Duration **4 Years**
Cut off Marks

| Sl.No | Year | Cutoff |
|-------|---------|-----------------|
| 1. | 2016-17 | TNEA |
| 2. | 2017-18 | Cutoff |
| 3. | 2018-19 | Annexure |

Fee Rs.60, 000 Per Annum in respect of the students under Government Quota through centralized counseling of Anna University
Rs.92, 000 Per Annum in respect of the students Admitted under Management quota through consortium for the students admitted during the academic year 2018-19

Placement Facilities **Available**

2.

Name **Civil Engineering**
Number of seats **120**
Duration **4 Years**
Cut off Marks

| Sl.No | Year | Cutoff |
|-------|---------|-----------------|
| 1. | 2016-17 | Cutoff |
| 2. | 2017-18 | Annexure |
| 3. | 2018-19 | |

Fee Rs.55, 000 Per Annum in respect of the students under Government Quota through centralized counseling of Anna University
Rs.90, 000 Per Annum in respect of the students Admitted under Management quota through consortium for the students admitted during the academic year 2018-19

Placement Facilities **Available**

3. Name **Electrical and Electronics Engineering**
 Number of seats **120**
 Duration **4 Years**
 Cut off Marks

| Sl.No | Year | Cutoff |
|-------|---------|---------------------------|
| 1. | 2016-17 | Cutoff Annexure |
| 2. | 2017-18 | |
| 3. | 2018-19 | |

Fee Rs.60, 000 Per Annum in respect of the students under Government Quota through centralized counseling of Anna University
 Rs.92, 000 Per Annum in respect of the students Admitted under Management quota through consortium for the students admitted during the academic year 2018-19

Placement Facilities **Available**

4. Name **Electronics and Communication Engineering**
 Number of seats **180**
 Duration **4 Years**
 Cut off Marks

| Sl.No | Year | Cut off |
|-------|---------|---------------------------|
| 1. | 2016-17 | Cutoff Annexure |
| 2. | 2017-18 | |
| 3. | 2018-19 | |

Fee Rs.60, 000 Per Annum in respect of the students under Government Quota through centralized counseling of Anna University
 Rs.92, 000 Per Annum in respect of the students Admitted under Management quota through consortium for the students admitted during the academic year 2018-19

Placement Facilities **Available**

5. Name **Computer Science Engineering**
 Number of seats **180**
 Duration **4 Years**
 Cut off Marks

| Sl.No | Year | Cut off |
|-------|---------|---------------------------|
| 1. | 2016-17 | Cutoff Annexure |
| 2. | 2017-18 | |
| 3. | 2018-19 | |

Fee Rs.60, 000 Per Annum in respect of the students

under Government Quota through centralized counseling of Anna University
 Rs.92, 000 Per Annum in respect of the students Admitted under Management quota through consortium for the students admitted during the academic year 2018-19

Placement Facilities **Available**

6. Name **Information Technology**
 Number of seats **60**
 Duration **4 Years**
 Cut off Marks

| Sl.No | Year | Cut off |
|-------|---------|---------------------------|
| 1. | 2016-17 | Cutoff Annexure |
| 2. | 2017-18 | |
| 3. | 2018-19 | |

Fee Rs.60, 000 Per Annum in respect of the students under Government Quota through centralized counseling of Anna University
 Rs.92, 000 Per Annum in respect of the students Admitted under Management quota through consortium for the students admitted during the academic year 2018-19

Placement Facilities **Available**

6. Name **M.E. – Computer Science Engineering**
 Number of seats **18**
 Duration **2 Years**
 Cut off Marks

| Sl.No | Year | Cut off |
|-------|---------|---------------------------|
| 1. | 2016-17 | Cutoff Annexure |
| 2. | 2017-18 | |
| 3. | 2018-19 | |

Fee Rs.60, 000 Per Annum in respect of the students under Government Quota through centralized counseling of Anna University and Management Quota

Placement Facilities **Available**

7. Name **M.E. – Communication Systems**
 Number of seats **18**
 Duration **2 Years**
 Cut off Marks

| Sl.No | Year | Cut-off |
|-------|---------|---------------------------|
| 1. | 2016-17 | Cutoff Annexure |
| 2. | 2017-18 | |
| 3. | 2018-19 | |

Fee Rs.60, 000 Per Annum in respect of the students under Government Quota through centralized counseling of Anna University and Management Quota

Placement Facilities **Available**

8. Name **M.E. – Embedded System Technologies**
Number of seats **18**
Duration **2 Years**
Cut off Marks

| Sl.No | Year | Cutoff |
|-------|---------|---------------------------|
| 1. | 2016-17 | Cutoff Annexure |
| 2. | 2017-18 | |
| 3. | 2018-19 | |

Fee Rs.60, 000 Per Annum in respect of the students under Government Quota through centralized counseling of Anna University and Management Quota

Placement Facilities **Available**

9. Name **M.E. – CAD/CAM**
Number of seats **18**
Duration **2 Years**
Cut off Marks

| Sl.No | Year | Cutoff |
|-------|---------|---------------------------|
| 1. | 2016-17 | Cutoff Annexure |
| 2. | 2017-18 | |
| 3. | 2018-19 | |

Fee Rs.60, 000 Per Annum in respect of the students under Government Quota through centralized counseling of Anna University and Management Quota

Placement Facilities **Available**

10. Name **M.B.A. – Master of Business Administration**
Number of seats **120**
Duration **2 Years**
Cut off Marks

| Sl.No | Year | Cutoff |
|-------|---------|---------------------------|
| 1. | 2016-17 | Cutoff Annexure |
| 2. | 2017-18 | |
| 3. | 2018-19 | |

Fee Rs.60, 000 Per Annum in respect of the students

under Government Quota through centralized counseling of Anna University

Placement Facilities **Available**
Placement details

- 11.** Name **M.C.A – Master of Computer Applications**
Number of seats **60**
Duration **3 Years**
Cut off Marks

| Sl.No | Year | Cutoff |
|-------|---------|--------------------|
| 1. | 2016-17 | Cutoff Annexure |
| 2. | 2017-18 | |
| 3. | 2018-19 | |

Fee Rs.40, 000 Per Annum in respect of the students under Government Quota through centralized counseling of Anna University and Management Quota

Placement Facilities Available

Placement Records for last three years with minimum salary, maximum salary and average salary

2018-19

| | CSE | IT | ECE | EEE | MECH | CIVIL | MCA | MBA |
|---------|------|------|------|------|------|-------|-------|------|
| Highest | 5 | 3.85 | 5 | 3.85 | 3.5 | 5.5 | 3.5 | 4 |
| Average | 2.74 | 2.8 | 2.61 | 2.67 | 2.19 | 2.87 | 2.534 | 1.68 |
| Lowest | 1.44 | 1.86 | 0.96 | 1.8 | 1.2 | 1.2 | 1.2 | 1.2 |

2017-18

| | CSE | IT | ECE | EEE | MECH | CIVIL | MCA | MBA |
|---------|-----|-----|------|------|------|-------|------|-----|
| Highest | 4 | 3.5 | 5.2 | 5 | 5 | 4.4 | 3.2 | 5 |
| Average | 2.4 | 2.2 | 2.36 | 1.8 | 2.47 | 2.5 | 1.84 | 2.3 |
| Lowest | 1.2 | 1.2 | 0.96 | 0.96 | 0.96 | 1.2 | 1.2 | 1.2 |

2016-17

| | CSE | IT | ECE | EEE | MECH | CIVIL | MCA | MBA |
|---------|------|------|------|------|------|-------|------|------|
| Highest | 5 | 3.5 | 5 | 4.5 | 3.5 | 3 | 3.5 | 3.5 |
| Average | 2.12 | 2.38 | 2.31 | 2.13 | 2.1 | 2.2 | 1.97 | 2.3 |
| Lowest | 1.2 | 1.2 | 0.96 | 1.02 | 1.2 | 1.8 | 0.96 | 1.43 |

Name and duration of programme(s) having Twinning and Collaboration with Foreign University(s) and being run in the same Campus along with status of their AICTE approval. If there is Foreign Collaboration, give the following details:

NIL

7. For each Programme Collaborated provide the following:

NIL

8. Profile of Principal/ Faculty

Teaching- Faculty Profile – ANNEXURE

PRINCIPAL PROFILE

| | |
|--|--|
| 1. Name | Dr.P.K.NAGARAJAN |
| 2. Date of Birth | 04.06.1977 |
| 3. Educational Qualification | M.E., Ph.D. |
| 4. Work Experience | |
| 5. Teaching | 21 YEARS |
| Research | - |
| Industry | NIL |
| Others | NIL |
| 6. Area of Specializations | CFD AND HEAT TRANSFER |
| 7. Subjects teaching at Under Graduate Level : | |
| | 1.Thermodynamics |
| | 2.Thermal Engineering |
| | 3.Engineering Mechanics |
| | 4. Engg. Graphics |
| Post Graduate Level | :1. Advanced Fluid Mechanics, Computational Fluid |
| | 2. Dynamics & Heat Transfer |
| 8. Research guidance | : Approved Guide In Anna University For Ph.D |
| No. of papers published | : 42 |
| 9. Projects Carried out | : SERB Young scientist Scheme 19.48lakhs (2012-2015) |
| 10. Patents | :1 |
| 11.Technology Transfer | :NIL |
| 12.Research Publications | :42 |
| 13.No. of Books published with details | :1 |

9. Fee

- **Details of fee, as approved by State Fee Committee, for the Institution** : **Fee-detail - ANNEXURE**
- **Time schedule for payment of fee for the entire programme** - **On or before July 31st**
- **No. of Fee waivers granted with amount and name of students** - **Not Applicable**
- **Number of scholarship offered by the Institution, duration and amount** - **Not Applicable**
- **Criteria for fee waivers/scholarship** - **Not Applicable**

- Estimated cost of Boarding and Lodging in Hostels

- Rs.60,000/ Year

10. Admission

- Number of seats sanctioned with the year of approval

| Sl. No. | Degree | Branch | Year of starting | Year of Approval | Sanctioned students strength |
|---------|--------|------------------------------------|------------------|------------------|------------------------------|
| 1. | B.E. | CIVIL ENGG | 2011 | 2010 | 120 |
| 2. | B.E | COMPUTER SCIENCE AND ENGG. | 1998 | 1998 | 180 |
| 3. | B.E | ELECTRONICS AND COMMUNICATION ENGG | 1998 | 1998 | 180 |
| 4. | B.E | ELECTRICAL AND ELECTRONICS ENGG | 2002 | 2002 | 120 |
| 5. | B.Tech | INFORMATION TECHNOLOGY | 1998 | 1998 | 60 |
| 6. | B.E | MECHANICAL ENGINEERING | 1998 | 1998 | 180 |
| 7. | M.E | COMPUTER SCIENCE AND ENGG. | 2006 | 2006 | 18 |
| 8. | M.E | COMMUNICATION SYSTEMS | 2006 | 2006 | 18 |
| 9. | M.E | EMBEDDED SYSTEMS TECHNOLOGIES | 2006 | 2006 | 18 |
| 10. | M.E | CAD/CAM | 2010 | 2010 | 18 |
| 11. | MBA | MBA | 2005 | 2005 | 120 |
| 12. | MCA | MCA | 1999 | 1999 | 60 |

- Number of Students admitted under various Categories each year in the last three years

| ADMISSION YEAR | INTAKE | ADMITTED IN PROGRAMME WISE | | | | | | TOTAL ADMITTED IN YEAR WISE |
|----------------|--------|----------------------------|-----|-----|----|-----|-------|-----------------------------|
| | | MECH | CSE | ECE | IT | EEE | CIVIL | |
| 2016 | 840 | 164 | 167 | 166 | 56 | 83 | 71 | 707 |
| 2017 | 840 | 170 | 164 | 164 | 52 | 83 | 58 | 691 |
| 2018 | 840 | 102 | 163 | 100 | 49 | 35 | 19 | 468 |

- Number of applications received during last two years for admission under Management Quota and number admitted

| Year | Application Received | Admitted |
|---------|----------------------|----------|
| 2017-18 | 353 | 353 |
| 2018-19 | 262 | 262 |

11. Admission Procedure

- **Mention the admission test being followed name and address of the Test Agency and its URL (website)**
- **Number of seats allotted to different Test Qualified candidate separately (AIEEE/ CET (State conducted test/ University tests/ CMAT/ GPAT)/ Association conducted test)**
- **Calendar for admission against Management/ vacant seats**
- **Last date of request for applications**
- **Last date of submission of applications**
- **Dates for announcing final results**
- **Release of admission list**
- **Date for acceptance by the candidate**
- **Last date for closing of admission**
- **Starting of the Academic session**
- **The waiting list shall be activated only on the expiry of date of main list**
- **The policy of refund of the fee, in case of withdrawal, shall be clearly notified**

1. Management Quota

Consortium of Self Financing Professional Arts and Science Colleges in TamilNadu, AF -15, 11th Main Road, Anna Nagar, Chennai – 40

2. Government Quota

Through Anna University Centralized Counselling

Civil – 60, CSE -90, ECE -90 -
EEE – 60, IT - 30, MECH -90

7.7.2018

9.7.2018

20.7.2018

20.7.2018

1.8.2018

10.8.2018

9.8.2018

Yes

Yes

12. Criteria and Weightages for Admission

- **Describe each criterion with its respective weightages i.e. Admission Test, marks in qualifying examination etc.**
- **Mention the minimum level of acceptance, if any**

| Category | Min. Marks |
|-----------|------------|
| OC | 50% |
| BCM | 45% |
| BC | 45% |
| MBC | 40% |
| SC/SCA/ST | 40% |

- **Mention the cut-off levels of percentage and percentile score of the candidates in the admission test for the last three years**

NA

- **Display marks scored in Test etc. and in aggregate for all candidates who were admitted**

NA

13. List of Applicants

- List of candidate whose applications have been received along with percentile/percentage score for each of the qualifying examination in separate categories for open seats. List of candidate who have applied along with percentage and percentile score for Management quota seats

ANNEXURE
– Criteria 13

14. Results of Admission Under Management seats /Vacant seats

- Composition of selection team for admission under Management Quota with the brief profile of members (This information be made available in the public domain after the admission process is over)
- Score of the individual candidate admitted arranged in order or merit
- List of candidate who have been offered admission
- Waiting list of the candidate in order of merit to be operative from the last date of joining of the first list candidate

ANNEXURE
-Criteria 14

15. Information of Infrastructure and Other Resources Available

- Number of Class Rooms and size of each - 72 and 90 Sqm/each
- Number of Tutorial rooms and size of each - 11 and 40 Sqm/each
- Number of Laboratories and size of each - 72 and 66 Sqm/ each
- Number of Drawing Halls with capacity - 2 and 132 Sqm/each
- Number of Computer Centres with capacity of each - 2 and 150 Sqm /each
- Central Examination Facility, Number of rooms and capacity of each - 1 and 90 Sqm/each
- Barrier Free Built Environment for disabled and elderly persons - Available
- Occupancy Certificate - Available - ANNEXURE
- Fire and Safety Certificate - Available - ANNEXURE
- Hostel Facilities

| Sr No. | No. of rooms having Single bed/room & Area of room in sq.m. | Building No. | Name of Building | No. of rooms having Double/Two bed/room & Area of room in sq.m. | Building No. | Name of Building | No. of rooms Triple/Three bed/room & Area of room in sq.m. | Building No. | Name of Building | No. of rooms having Four bed/room & Area | Building No. | Name of Building |
|--------|---|--------------|------------------|---|--------------|------------------|--|--------------|------------------|--|--------------|------------------|
| 1 | Boys & | | | 92 & 18.39 | 1 | HOSTEL BLDG | 96 & 24.52 | 1 | HOSTEL BLDG | Boys & | | |
| 2 | Girls | | | 63 & 22.5 | 2 | GIRLS HOSTEL | 26 & 37.51 | | GIRLS HOSTEL | Girls | | |

- **Library**
- **Number of Library books/ Titles/ Journals available (program-wise)**
- **List of online National/ International Journals subscribed**
- **E- Library facilities**

| Sr. No. | Programme | Titles | Volumes | No. of Journals Published Abroad | No. of Journals Published in India | No. of e-Book Titles | No. of e-Book Volumes |
|---------|----------------------------|--------|---------|----------------------------------|------------------------------------|----------------------|-----------------------|
| 1 | MCA | 4089 | 10182 | 6 | 6 | 0 | 0 |
| 2 | ENGINEERING AND TECHNOLOGY | 14016 | 34797 | 24 | 66 | 0 | 0 |
| 3 | MANAGEMENT | 1854 | 11003 | 6 | 6 | 0 | 0 |

- **Laboratory and Workshop**
- **List of Major Equipment/Facilities in each Laboratory/ Workshop**
- **List of Experimental Setup in each Laboratory / Workshop**

| Sr. No. | Programme | Level | Course | Building No. | Building Name | Name of Lab | Yearly Budget (E) (Rs) | Yearly Budget (C) (Rs) | Investment till Date (Rs) | Research Lab? |
|---------|----------------------------|-------|--|--------------|---------------|---|------------------------|------------------------|---------------------------|---------------|
| 1 | ENGINEERING AND TECHNOLOGY | UG | MECHANICAL ENGG(INDUSTRY INTEGRATED) | 16 | MECH WORKSHOP | DYNAMICS LAB | 0 | 0 | 60000 | No |
| 2 | ENGINEERING AND TECHNOLOGY | UG | ELECTRONICS AND COMMUNICATIONS ENGINEERING | 5 | ECE BLOCK | ANALOG AND DIGITAL CIRCUITS LAB/CIRCUITS & SIMULATION LAB | 0 | 12430 | 1413271 | No |
| 3 | ENGINEERING AND TECHNOLOGY | UG | MECHANICAL ENGINEERING | 15 | MECH BLOCK | CAD CAM LAB | 1360000 | 20000 | 2385204 | No |
| 4 | ENGINEERING AND TECHNOLOGY | UG | MECHANICAL ENGINEERING | 15 | MECH BLOCK | CAD/CAM LAB | 564000 | 0 | 1367700 | No |
| 5 | ENGINEERING AND TECHNOLOGY | UG | CIVIL ENGINEERING | 15A | CIVIL BLOCK | CADD LABORATORY | 0 | 525000 | 2247463 | No |
| 6 | ENGINEERING AND TECHNOLOGY | UG | FIRST YEAR/OTHER | 2 | MAIN BUILDING | CHEMISTRY LAB | 0 | 3900 | 150000 | No |
| 7 | ENGINEERING AND TECHNOLOGY | UG | ELECTRONICS AND COMMUNICATIONS ENGINEERING | 5 | ECE BLOCK | COMMUNICATION SYSTEMS LAB | 0 | 7020 | 2297006 | No |
| 8 | ENGINEERING AND TECHNOLOGY | UG | COMPUTER SCIENCE AND ENGINEERING | 3 | CSE BLOCK | COMPUTER LAB -3 | 2900 | 3500 | 673168 | No |
| 9 | ENGINEERING AND TECHNOLOGY | UG | COMPUTER SCIENCE AND ENGINEERING | 3 | CSE BLOCK | COMPUTER LAB -4 | 2800 | 4000 | 659168 | No |
| 10 | ENGINEERING AND TECHNOLOGY | UG | COMPUTER SCIENCE AND ENGINEERING | 3 | CSE BLOCK | COMPUTER LAB-1 | 16545 | 5000 | 747465 | No |

| | | | | | | | | | | |
|----|----------------------------|----|----------------------------------|----|-----------|-----------------|-------|------|---------|----|
| 11 | ENGINEERING AND TECHNOLOGY | UG | COMPUTER SCIENCE AND ENGINEERING | 3 | CSE BLOCK | COMPUTER LAB-10 | 0 | 5000 | 1627128 | No |
| 12 | ENGINEERING AND TECHNOLOGY | UG | INFORMATION TECHNOLOGY | 20 | IT BLOCK | COMPUTER LAB-11 | 24500 | 5000 | 1023221 | No |
| 13 | ENGINEERING AND TECHNOLOGY | UG | INFORMATION TECHNOLOGY | 20 | IT BLOCK | COMPUTER LAB-12 | 24500 | 5000 | 1023221 | No |
| 14 | ENGINEERING AND TECHNOLOGY | UG | COMPUTER SCIENCE AND ENGINEERING | 3 | CSE BLOCK | COMPUTER LAB-2 | 0 | 5000 | 638516 | No |
| 15 | ENGINEERING AND TECHNOLOGY | PG | COMPUTER SCIENCE AND ENGINEERING | 3 | CSE BLOCK | COMPUTER LAB-5 | 13700 | 5000 | 879806 | No |
| 16 | ENGINEERING AND TECHNOLOGY | UG | COMPUTER SCIENCE AND ENGINEERING | 3 | CSE BLOCK | COMPUTER LAB-6 | 2500 | 5000 | 879806 | No |
| 17 | ENGINEERING AND TECHNOLOGY | UG | COMPUTER SCIENCE AND ENGINEERING | 3 | CSE BLOCK | COMPUTER LAB-7 | 0 | 5000 | 1315516 | No |

| | | | | | | | | | | |
|----|----------------------------|----|--|----|-------------------|--------------------------|-------|-------|---------|----|
| 18 | ENGINEERING AND TECHNOLOGY | UG | COMPUTER SCIENCE AND ENGINEERING | 3 | CSE BLOCK | COMPUTER LAB-8 | 6470 | 5000 | 776098 | No |
| 19 | ENGINEERING AND TECHNOLOGY | UG | COMPUTER SCIENCE AND ENGINEERING | 3 | CSE BLOCK | COMPUTER LAB-9 | 0 | 5000 | 1639628 | No |
| 20 | ENGINEERING AND TECHNOLOGY | UG | CIVIL ENGINEERING | 21 | EEE BLOCK | CONCRETE AND HIGHWAY LAB | 10030 | 20000 | 1251231 | No |
| 21 | ENGINEERING AND TECHNOLOGY | UG | ELECTRICAL AND ELECTRONICS ENGINEERING | 21 | EEE BLOCK | CONTROL SYSTEM LAB | 0 | 4750 | 730737 | No |
| 22 | ENGINEERING AND TECHNOLOGY | UG | ELECTRONICS AND COMMUNICATIONS ENGINEERING | 5 | ECE BLOCK | DIGITAL LAB | 0 | 1635 | 2156471 | No |
| 23 | ENGINEERING AND TECHNOLOGY | UG | ELECTRONICS AND COMMUNICATIONS ENGINEERING | 5 | ECE BLOCK | DSP LAB | 0 | 43200 | 7689395 | No |
| 24 | ENGINEERING AND TECHNOLOGY | UG | MECHANICAL ENGINEERING | 16 | MECH WORKSHOP | DYNAMICS LAB | 0 | 4820 | 64500 | No |
| 25 | ENGINEERING AND TECHNOLOGY | UG | MECHANICAL ENGINEERING | 16 | MECH WORKSHOP | DYNAMICS LAB-1 | 0 | 0 | 60000 | No |
| 26 | ENGINEERING AND TECHNOLOGY | UG | ELECTRICAL AND ELECTRONICS ENGINEERING | 21 | EEE BLOCK | ELECTRICAL CIRCUITS LAB | 0 | 425 | 493036 | No |
| 27 | ENGINEERING AND TECHNOLOGY | UG | ELECTRICAL ENERGY SYSTEMS | 5 | ECE AND EEE BLOCK | ELECTRONIC CIRCUITS | 80000 | 10000 | 1369398 | No |
| 28 | ENGINEERING AND TECHNOLOGY | UG | ELECTRICAL AND ELECTRONICS ENGINEERING | 5 | ECE BLOCK | ELECTRONIC CIRCUITS-1 | 80000 | 10000 | 1459398 | No |
| 29 | ENGINEERING AND TECHNOLOGY | UG | ELECTRICAL AND ELECTRONICS ENGINEERING | 21 | EEE BLOCK | ELECTRONIC S LAB | 28674 | 7032 | 182906 | No |
| 30 | ENGINEERING AND TECHNOLOGY | PG | ELECTRONICS AND COMMUNICATIONS ENGINEERING | 5 | ECE BLOCK | EMBEDDED SYSTEMS LAB | 0 | 2700 | 141000 | No |

| | | | | | | | | | | |
|----|----------------------------|----|--|-----|-------------|--|---|-------|----------|----|
| 31 | ENGINEERING AND TECHNOLOGY | UG | ELECTRONICS AND COMMUNICATIONS ENGINEERING | 9 | WORKSHOP | ENGG.PRACTICES & CIRCUITS, DEVICES LAB | 0 | 14345 | 437513 | No |
| 32 | ENGINEERING AND TECHNOLOGY | UG | ELECTRICAL AND ELECTRONICS ENGINEERING | 7 | WORKSHOP | ENGINEERING PRACTICE LAB | 0 | 2826 | 197513 | No |
| 33 | ENGINEERING AND TECHNOLOGY | UG | MECHANICAL ENGINEERING | 15 | MECH BLOCK | ENGINEERING PRACTICES LAB | 0 | 60600 | 498293 | No |
| 34 | ENGINEERING AND TECHNOLOGY | UG | CIVIL ENGINEERING | 15A | CIVIL BLOCK | ENVIRONMENTAL ENGINEERING | 0 | 11730 | 981975.5 | No |

| | | | | | | | | | | |
|----|----------------------------|----|--|----|-------------------|-----------------------------------|--------|-------|---------|----|
| 35 | ENGINEERING AND TECHNOLOGY | UG | MECHANICAL ENGINEERING | 16 | MECH WORKSHOP | FLUID MECHANICS AND MACHINERY LAB | 0 | 0 | 517197 | No |
| 36 | ENGINEERING AND TECHNOLOGY | UG | CIVIL ENGINEERING | 7 | WORKSHOP | HYDRAULICS ENGG LAB | 57000 | 0 | 830350 | No |
| 37 | ENGINEERING AND TECHNOLOGY | UG | ELECTRICAL AND ELECTRONICS ENGINEERING | 21 | EEE BLOCK | LDIC LAB | 0 | 5145 | 385205 | No |
| 38 | ENGINEERING AND TECHNOLOGY | UG | ELECTRONICS AND COMMUNICATIONS ENGINEERING | 5 | ECE BLOCK | LIC LAB | 0 | 7010 | 699526 | No |
| 39 | ENGINEERING AND TECHNOLOGY | UG | ELECTRICAL AND ELECTRONICS ENGINEERING | 5 | ECE BLOCK | MACHINES LAB | 25349 | 13429 | 1584473 | No |
| 40 | ENGINEERING AND TECHNOLOGY | UG | MECHANICAL ENGINEERING | 6 | MECH WORKSHOP | MANUFACTURING TECHNOLOGY LAB | 0 | 70440 | 5325305 | No |
| 41 | MCA | PG | MASTERS IN COMPUTER APPLICATIONS | 20 | IT BLOCK | MCA LAB-1 | 18000 | 3000 | 957985 | No |
| 42 | MCA | PG | MASTERS IN COMPUTER APPLICATIONS | 20 | IT BLOCK | MCA LAB-2 | 18000 | 3000 | 957985 | No |
| 43 | MCA | PG | MASTERS IN COMPUTER APPLICATIONS | 2 | MAIN BLOCK | MCA LAB-3 | 0 | 3000 | 769000 | No |
| 44 | ENGINEERING AND TECHNOLOGY | UG | MECHANICAL ENGINEERING | 16 | MECH WORKSHOP | MECHATRONICS LAB | 67930 | 0 | 102611 | No |
| 45 | ENGINEERING AND TECHNOLOGY | UG | MECHANICAL ENGINEERING | 16 | MECH WORKSHOP | METROLOGY & MEASUREMENT LAB | 0 | 0 | 1046859 | No |
| 46 | ENGINEERING AND TECHNOLOGY | UG | MECHANICAL ENGINEERING | 15 | MECH BLOCK | METROLOGY & MEASUREMENTS LAB | 0 | 0 | 120190 | No |
| 47 | ENGINEERING AND TECHNOLOGY | UG | MECHANICAL ENGINEERING | 15 | MECH BLOCK | METROLOGY & MEASUREMENTS LAB | 0 | 0 | 125929 | No |
| 48 | ENGINEERING AND TECHNOLOGY | UG | ELECTRONICS & COMMUNICATION ENGG | 2 | ECE AND EEE BLOCK | MICROPROCESSOR | 262420 | 16000 | 1516510 | No |
| 49 | ENGINEERING AND TECHNOLOGY | UG | ELECTRONICS AND COMMUNICATIONS ENGINEERING | 5 | ECE BLOCK | MICROPROCESSOR LAB | 0 | 0 | 1516510 | No |

| | | | | | | | | | | |
|----|----------------------------|----|--|---|-----------|-----------------------------|--------|-------|---------|----|
| 50 | ENGINEERING AND TECHNOLOGY | UG | ELECTRONICS & COMMUNICATION ENGG | 5 | ECE BLOCK | MICROWAVE AND COMMUNICATION | 125000 | 38850 | 1914260 | No |
| 51 | ENGINEERING AND TECHNOLOGY | UG | ELECTRONICS AND COMMUNICATIONS ENGINEERING | 5 | ECE BLOCK | MICROWAVE AND OPTICAL LAB | 0 | 420 | 1914260 | No |

| | | | | | | | | | | |
|----|----------------------------|----|--|-----|---------------|-----------------------|-------|-------|---------|----|
| 52 | ENGINEERING AND TECHNOLOGY | UG | ELECTRONICS AND COMMUNICATIONS ENGINEERING | 5 | ECE BLOCK | NETWORKS LAB | 0 | 4000 | 1286896 | No |
| 53 | ENGINEERING AND TECHNOLOGY | UG | FIRST YEAR/OTHER | 2 | MAIN BUILDING | PHYSICS LAB | 20600 | 0 | 100000 | No |
| 54 | ENGINEERING AND TECHNOLOGY | UG | ELECTRICAL AND ELECTRONICS ENGINEERING | 21 | EEE BLOCK | POWER ELECTRONICS LAB | 0 | 4320 | 970250 | No |
| 55 | ENGINEERING AND TECHNOLOGY | UG | ELECTRICAL AND ELECTRONICS ENGINEERING | 21 | EEE BLOCK | POWER SIMULATION LAB | 0 | 0 | 266650 | No |
| 56 | ENGINEERING AND TECHNOLOGY | UG | MECHANICAL ENGINEERING | 15 | MECH BLOCK | SM LAB | 0 | 38000 | 2038000 | No |
| 57 | ENGINEERING AND TECHNOLOGY | UG | CIVIL ENGINEERING | 15A | CIVIL BLOCK | SOIL MACHANICS LAB | 0 | 0 | 1312600 | No |
| 58 | ENGINEERING AND TECHNOLOGY | UG | CIVIL ENGINEERING | 7 | WORKSHOP | STRENGTH OF MATERIALS | 36500 | 21098 | 1030909 | No |
| 59 | ENGINEERING AND TECHNOLOGY | UG | CIVIL ENGINEERING | 7 | WORKSHOP | SURVEYING LAB | 22000 | 0 | 897010 | No |
| 60 | ENGINEERING AND TECHNOLOGY | UG | MECHANICAL ENGINEERING | 8 | MECH WORKSHOP | THERMAL ENGG LAB -1 | 0 | 12100 | 818934 | No |
| 61 | ENGINEERING AND TECHNOLOGY | UG | MECHANICAL ENGINEERING | 8 | MECH WORKSHOP | THERMAL ENGG LAB -2 | 0 | 2001 | 842240 | No |
| 62 | ENGINEERING AND TECHNOLOGY | UG | ELECTRONICS AND COMMUNICATIONS ENGINEERING | 5 | ECE BLOCK | VLSI LAB | 0 | 1000 | 6859164 | No |

Computing Facilities

- Internet Bandwidth
- Number and configuration of System
- Total number of system connected by LAN
- Total number of system connected by WAN
- Major software packages available

| | Legal System | Legal Application | Internet Bandwidth in Mbps | Internet Content Ion Ratio | PCs/Laptop exclusively available to students | PCs/Laptop available | No. of PCs/Laptop available | No. of PCs/Laptop in | PCs/Laptop available to | Printers available to student |
|---|--------------|-------------------|----------------------------|----------------------------|--|----------------------|-----------------------------|----------------------|-------------------------|-------------------------------|
| 1 | 7 | 50 | 100 | 1:1 | 752 | 5 | 12 | 35 | 20 | 36 |

| Software required | Name of the software available |
|--------------------------------|--|
| System software -(Three) | 1. WINDOWS SERVER 2008 R2 2. WINDOWS 7 PROFESSIONAL 3. WINDOWS 10 PROFESSIONAL 4. FEDORA 5. cent os |
| Application Software -(Twenty) | 1. MICROSOFT CAMPUS AGREEMENT 2. SPSS 3. TALLY 4. ANSYS 13.0 5. PRO E wild fire 5.0 6. GLOBARENA 7. AUTOCAD 2015 8. FANUC 9. EDWIN XP 1.8 10. ORACLE 11G 11. ADOBE DIRECTOR 12. ADOBE DREAMWEAVER 13. ADOBE PHOTOSHOP 14. REVIT STRUCTURE 15. ROBOTICS STRUCTURE 16. PSPP 17. TANNER 18. SQL SERVER 19. ESET ENDPOINT PROTECTION 20. TURBO C 21. BORLAND C 22. MATLAB 2011A 23. VISUAL STUDIO 24. STAAD PRO 25. CREO 4.0 26. ADOBE FLASH PRO 27. ADS 28. HDL SOFTWARE XILINX VLSI DESIGN SOFTWARE 29. MENTOR 30. LSIM NSIM 31. MI POWER 32. KEIL FR51 33. PSPICE 34. PSPICE SIMULATION AND CAD 35. PCB LAYOUT DESIGN SOFTWARE 36. PLAGIARISM DETECTOR PRO |

- **Special purpose facilities available**
- **Innovation Cell** - Available
- **Social Media Cell** - Available
- **Compliance of the National Academic Depository (NAD), applicable to PGCM / PGDM Institutions and University Departments** - Not Applicable
- **List of facilities available**
- **Games and Sports Facilities** - Available
- **Extra-Curricular Activities** - Available
- **Soft Skill Development Facilities** - Available

| | | |
|---|---|---|
| • Teaching Learning Process | - | |
| • Curricula and syllabus for each of the programmes as approved by the University | - | Syllabus - ANNEXURE |
| • Academic Calendar of the University | - | Academic-Calendar-Univ. ANNEXURE |
| • Academic Time Table with the name of the Faculty members handling the Course | - | Time Table- ANNEXURE |
| • Teaching Load of each Faculty | - | Teaching-load ANNEXURE |
| • Internal Continuous Evaluation System and place | - | Internal Assessments are conducted periodically |
| • Student's assessment of Faculty, System in place | - | Class Committee Meetings are conducted periodically |
| • For each Post Graduate Courses give the following: | | |
| • Title of the Course | - | M.E. – Computer Science and Engg |
| • Curricula and Syllabi | - | |
| • Laboratory facilities exclusive to the Post Graduate Course | - | CSE-Lab Details -ANNEXURE |
| • Special Purpose | | |
| • Software, all design tools in case | | |
| Title of the Course | - | M.E. – Communication Systems |
| • Curricula and Syllabi | - | |
| • Laboratory facilities exclusive to the Post Graduate Course | - | CS-Lab Details -ANNEXURE |
| • Special Purpose | | |
| • Software, all design tools in case | | |
| Title of the Course | - | M.E. – Embedded System Tech. |
| • Curricula and Syllabi | - | |
| • Laboratory facilities exclusive to the Post Graduate Course | - | ES-Lab Details -ANNEXURE |
| • Special Purpose | | |
| • Software, all design tools in case | | |

Title of the Course - **M.E. – CAD/CAM**
• Curricula and Syllabi -
• Laboratory facilities exclusive to the Post Graduate Course - **CAD CAM Lab Details -ANNEXURE**
• Special Purpose
• Software, all design tools in case

Title of the Course - **MCA**
• Curricula and Syllabi -
• Laboratory facilities exclusive to the Post Graduate Course - **MCA-Lab Details -ANNEXURE**
• Special Purpose
• Software, all design tools in case

Title of the Course - **MBA**
• Curricula and Syllabi -
• Laboratory facilities exclusive to the Post Graduate Course - **MBA-Lab Details -ANNEXURE**
• Special Purpose
• Software, all design tools in case

• Academic Calendar and frame work (UG&PG)- **Academic Schedule Framework-ANNEXURE**

16. Enrolment of students in the last 3 years - **Student -Enrollment3-ANNEXURE**

17. List of Research Projects/ Consultancy Works
• Number of Projects carried out, funding agency, Grant received - **Consultancy 3 Years-ANNEXURE**
• Publications (if any) out of research in last three years out of masters projects - **Publication 3 Years ANNEXURE**
• Industry Linkage
• MoUs with Industries (minimum 3)

| Sl.No | Name of the Company | Address |
|-------|---|----------------|
| 1. | CVRDE | Avadi, Chennai |
| 2. | Intel Technology India Pvt. Ltd. | Bangalore |
| 3. | Test and verification Solutions India Pvt. Ltd. | Chennai |

18. LoA and subsequent EoA till the current Academic Year

- EOA – 1997-2018

19. Accounted audited statement for the last three years

**- ANNEXURE –
15-16 , 16-17 and 17-18**

20. Best Practices adopted :

- * Value added courses in latest advancement**
- *Business English Certification for all students**
- *Industry Supported labs**
- *Guest lectures by Industry experts**
- *Encouragement towards R&D**
- *Internships for all students**
- *E-Cell for Entrepreneurship Development**

if any Note: Suppression and/or misrepresentation of information shall invite appropriate penal action. The Website shall be dynamically updated with regard to Mandatory Disclosures